ATTACHMENT 4

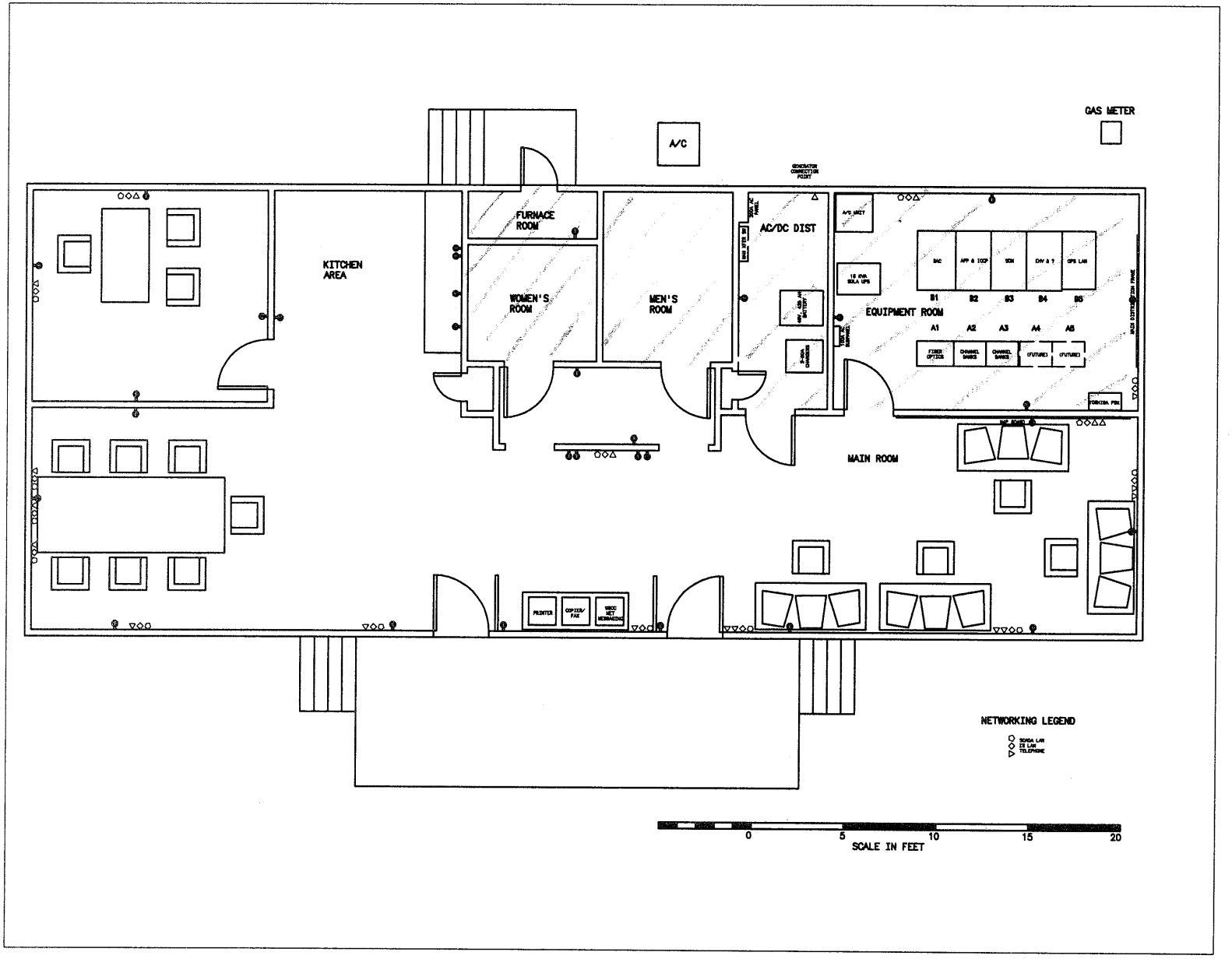

= tile

all other = carpet

tile = 400 s.f.

carpet = 1000 s.f.

total = 1400 s.f.

UNITED STATES DEPARTMENT OF ENERGY
WESTERN AREA POWER ADMINISTRATION
ROCKY MOUNTAIN REGION - LOVELAND, COLORADO

CHEYENNE SUBSTATION
WYOMING
ALTERNATE CONTROL CENTER
FLOOR PLAN

DESIGNED
DRAWN K. HOOG
CHECKED
RECOMMENDED
APPROVED

JANUARY 15, 2002 | CH | ACC_FLR