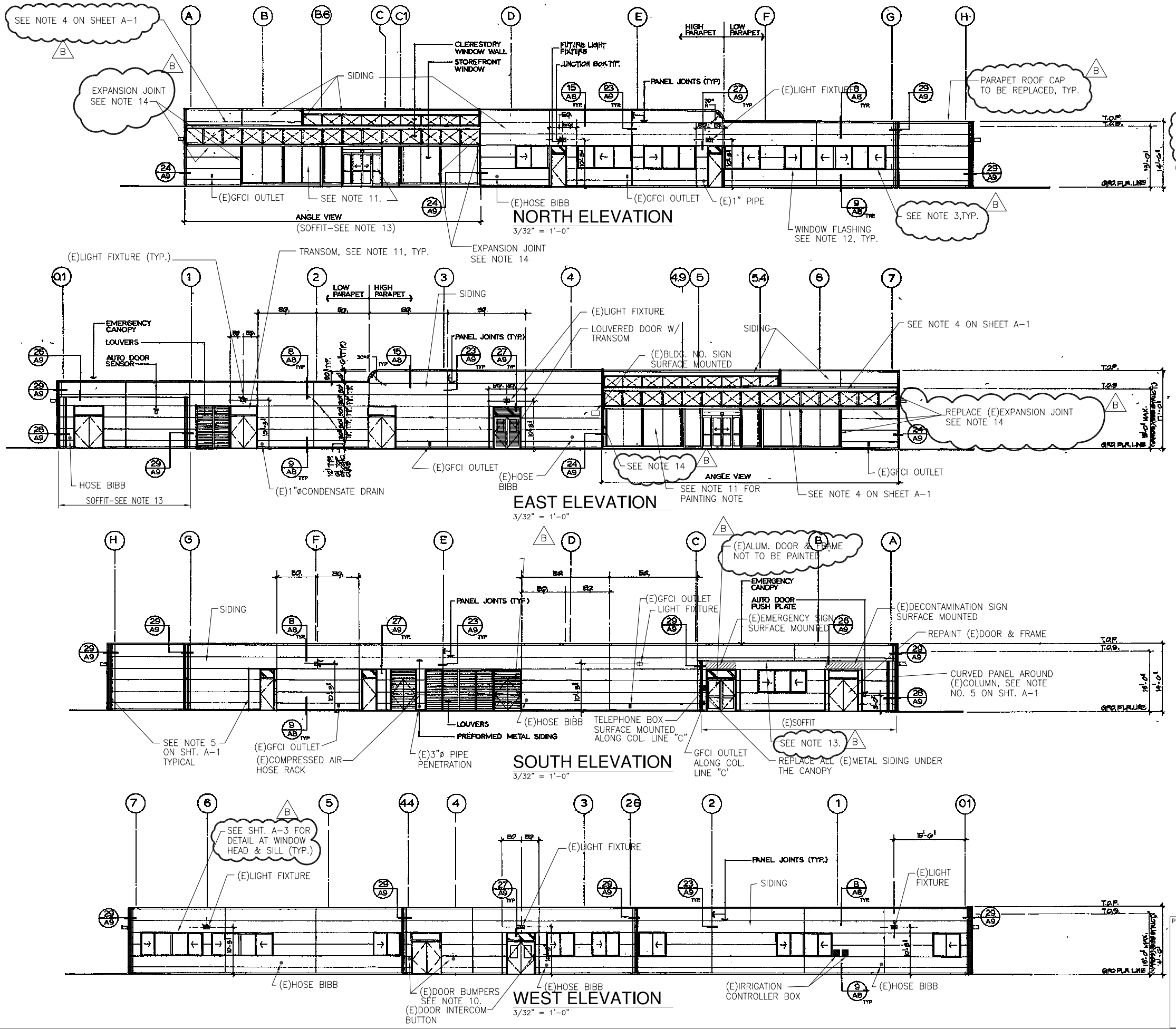

NOTES:

1. BUILDING ELEVATIONS SHOWN ARE FROM ORIGINAL DESIGN DRAWINGS BY ED2 INTERNATIONAL, DRAWING NO. PLZ86-663-007J.
2. EXISTING EXTERIOR SIDINGS SHALL BE REPLACE AS SPECIFIED IN THE SPECIFICATION NO. PCS-1454. B
3. EXISTING WINDOWS FRAMES SHALL NOT BE REPAINTED.
4. ALL (E)EXTERIOR WALL LOUVERS AND LOUVERED DOORS WITH TRANSOM SHALL BE REPLACED OF SAME DIMENSIONS AND PER THE SPECIFICATIONS #10210.
5. ALL METAL EXTERIOR DOORS INCLUDING TRANSOMS AND FRAMES SHALL BE REPAINTED AS SPECIFIED. COLOR TO MATCH EXISTING.
6. DETAILS FOR THE NEW SIDINGS SHALL BE SAME AS THE ORIGINAL DETAILED DRAWINGS. DEVIATION FROM ORIGINAL DETAILS SHALL BE APPROVED BY THE CONTRACTING OFFICER.
7. THE FOLLOWING ARE REFERENCE DRAWINGS WHICH WILL BE USED FOR THE ENVELOPE REPLACEMENT.

   PLZ86-663-006JA ROOF PLAN & DETAILS (A-6)

   PLZ86-663-008JA BUILDING SECTIONS, WALL SECTIONS & DETAILS (A-8)

   PLZ86-663-009J WALL PANEL DETAILS, WINDOW SCHEDULE, LOUVER SCHEDULE & DETAILS (A-9)

   PLZ86-663-010JB SPACEFRAME AND STOREFRONT PLANS, ELEVATION, SECTIONS & DETAILS (A-10)

   PLZ86-663-011JB SPACEFRAME & STOREFRONT PLANS, SECTIONS & DETAILS (A-11)

   PLZ86-663-012JA DOOR SCHEDULE & DETAILS (A-12)

   PLZ86-663-014J REFLECTED CEILING PLAN (A-14)
8. REMOVE AND REINSTALL ALL ELECTRICAL, PLUMBING & MECHANICAL ITEMS ASSOCIATED WITH THE ENVELOPE REPLACEMENT.
9. REMOVE EXISTING BUILDING SIGNS (i.e. "DECONTAMINATION", "EMERGENCY" AND BUILDING NO.) TEMPORARILY PRIOR TO INSTALLATION OF NEW METAL SIDING. REINSTALL SIGNS UPON COMPLETION OF SIDING INSTALLATION.
10. REMOVE & REPLACE ALL DOOR BUMPERS SIMILAR TO EXISTING.
11. LOBBY VESTIBULE, STOREFRONT WINDOW & DOORS NOT TO BE REPAINTED. SEE DRAWING NOS. PLA94-663-002D & PLA2005-0663-0002DA.
12. FLASHING AT WINDOWS SHALL BE REPLACE AS SHOWN ON SHT. A-4
13. REPAINT ALL STUCCO SOFFIT FINISH TO MATCH EXISTING.
14. REPLACE ALL (E)EXPANSION JOINTS THAT WILL BE AFFECTED DUE TO METAL SIDING REPLACEMENT. NEW EXPANSION JOINTS SHALL BE JOHNS MANVILLE EXPAND-O-GARD, STYLE "F" VERTICAL EXPANSION JOINTS AND EXPAND-O-FLASH FOR HORIZONTAL JOINTS; OR EQUAL TO MATCH EXISTING. PROVIDE FACTORY FABRICATED TRANSITION FOR INTERSECTIONS BETWEEN EXPAND-O-GARD & EXPAND-O-FLASH. FOR JOINT DETAILS SEE SHEET A-10 & A-11. B

No.	Date	Revision	Dwn	Chk	D/C	PM	CL
B	6/1/06	ADDED NOTES ON DWG.	IKE	E.S.			
A	2/6/06	AS NOTED	IKE	E.S.			

Lawrence Livermore National Laboratory
Plant Engineering, Livermore, CA 94550

BUILDING ENVELOPE REPLACEMENT
BUILDING 663 MEDICAL FACILITY

EXTERIOR ELEVATIONS

PE Stamp: REGISTERED PROFESSIONAL ENGINEER STEVEN P. SHIH No. 18785 Exp. 6/30/07 CIVIL STATE OF CALIFORNIA

Des: ED2/EMF	5/10/05	Scale: AS NOTED
Dwn: IKE FERNANDEZ	5/10/05	PFNID: 663-05-001
Chk: S. SHIH	8/10/05	S/W: ADT2006
Dwg. No. PLA2005-0663-0003DB		Sht. No. A-2 3 of 4